

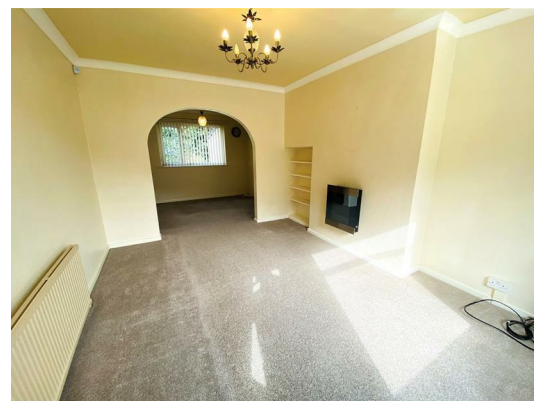

## 89 Grosvenor Road, Shipley, West Yorkshire, BD18 4RB £900 Per Calendar Month

\*\*\*THREE BEDROOMS\*\*\*FAMILY HOME\*\*\*SEMI DETACHED\*\*\*LARGE REAR GARDEN\*\*\*

HAMILTON BOWER are delighted to offer to let this ideal family home. Situated on a popular residential street close to Saltaire and Shipley. Comprising of entrance porch, hallway, lounge, dining room, kitchen, three first floor bedrooms and a house bathroom. To the front there is a low maintenance garden, driveway to garage and to the rear there is a patio area and good size lawn. Early viewing advised.





ENTRANCE PORCH

HALLWAY

Gas central heating radiator.

LOUNGE

DINING ROOM

KITCHEN

FIRST FLOOR

BEDROOM ONE

BEDROOM TWO

BEDROOM THREE

BATHROOM

EXTERNAL

